



Legend:

 Approximate Site Boundary



Job No: 51475

Client: Government Property NSW

Version: Aerial

Date: 08-Apr-2016

Drawn By: SE

Checked By: LB

Scale 1:8,500

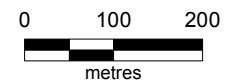

Coor. Sys. GDA 1994 MGA Zone 56

**Mooney Mooney and
Peat Island, NSW**

AERIAL PHOTOGRAPH 2015

AERIAL PHOTOGRAPH 2015

Attachment 6 – EPA Records



[Home](#) > [Environment protection licences](#) > [POEO Public Register](#) > [Search for licences, applications and notices](#)

Search results

Your search for: **General Search** with the following criteria

Suburb - MOONEY MOONEY

returned 8 results

[Export to excel](#)

1 of 1 Pages

[Search Again](#)

Number	Name	Location	Type	Status	Issued date
12633	GOSFORD CITY COUNCIL	-, MOONEY MOONEY, NSW 2083	POEO licence	Issued	20 Mar 2007
1524735	GOSFORD CITY COUNCIL	-, MOONEY MOONEY, NSW 2083	s.58 Licence Variation	Issued	07 Nov 2014
12035	STATE OF NEW SOUTH WALES (DEPARTMENT OF AGEING DISABILITY & HOME CARE)	PACIFIC HIGHWAY, MOONEY MOONEY, NSW 2083	POEO licence	Surrendered	16 Dec 2003
1034353	STATE OF NEW SOUTH WALES (DEPARTMENT OF AGEING DISABILITY & HOME CARE)	PACIFIC HIGHWAY, MOONEY MOONEY, NSW 2083	s.58 Licence Variation	Issued	03 Mar 2004
1038198	STATE OF NEW SOUTH WALES (DEPARTMENT OF AGEING DISABILITY & HOME CARE)	PACIFIC HIGHWAY, MOONEY MOONEY, NSW 2083	s.58 Licence Variation	Issued	20 Jul 2004
1043117	STATE OF NEW SOUTH WALES (DEPARTMENT OF AGEING DISABILITY & HOME CARE)	PACIFIC HIGHWAY, MOONEY MOONEY, NSW 2083	s.58 Licence Variation	Issued	22 Dec 2004
1062002	STATE OF NEW SOUTH WALES (DEPARTMENT OF AGEING DISABILITY & HOME CARE)	PACIFIC HIGHWAY, MOONEY MOONEY, NSW 2083	s.58 Licence Variation	Issued	29 Aug 2006
1087970	STATE OF NEW SOUTH WALES (DEPARTMENT OF AGEING DISABILITY & HOME CARE)	PACIFIC HIGHWAY, MOONEY MOONEY, NSW 2083	s.58 Licence Variation	Issued	29 May 2008

Connect

Fer

We
Put

14 April 2016



[Home](#) [Contaminated land](#) [Record of notices](#)

Search results

Your search for:LGA: Gosford City Council

Matched 21 notices
relating to 6 sites.

[Search Again](#)

[Refine Search](#)

Suburb	Address	Site Name	Notices related to this site
CALGA	101 Peats Ridge ROAD	Former service station	2 former
EAST GOSFORD	44 Victoria STREET	Mobil Service Station	6 former
ERINA	1 Aston ROAD	Former Frozen Food Distribution Depot	2 current
WEST GOSFORD	356 Manns ROAD	Metro Meat	2 former
WOY WOY	66 Memorial AVENUE	Bogas Service Station	2 current and 3 former
WOY WOY	177-181 Blackwall ROAD	Mobil Former Woy Woy Service Station and adjacent land	4 former

Page 1 of 1

28 July 2016

Connect

Feedback

[Web support](#)
[Public consultation](#)

Contact

[Contact us](#)
[Offices](#)
[Report pollution](#)

Government

[NSW Government](#)
[jobs.nsw](#)

About

[Accessibility](#)
[Disclaimer](#)
[Privacy](#)
[Copyright](#)

Attachment 7 – Gosford Local Environmental Plan 2014

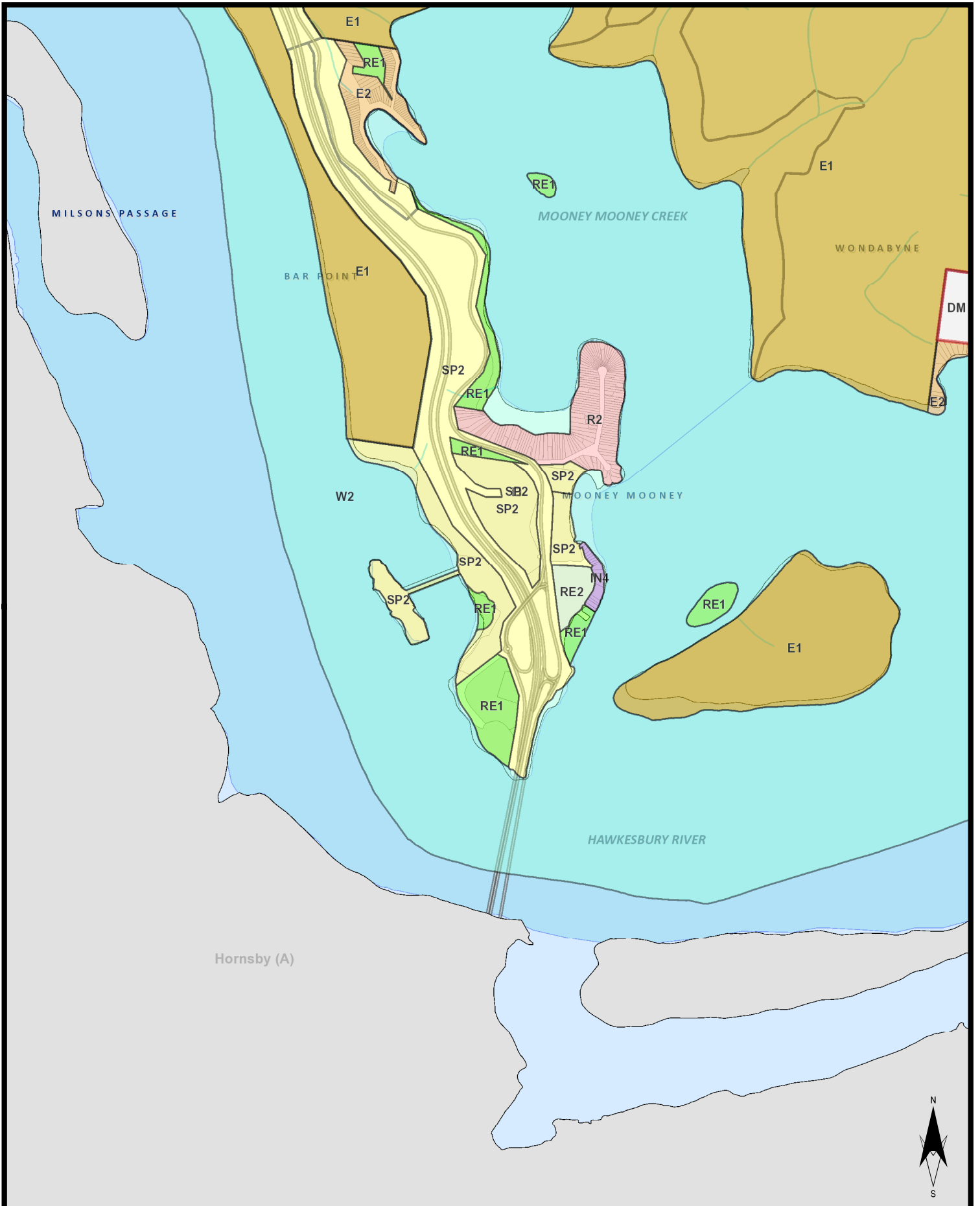

Gosford Electronic Mapping System

Copyright Information
 © 2015 Gosford City Council
 © 2014 Land Property Information
 © 2014 SKM - 2014 Aerial Photography
 © 2012 Vekta - 2012 Aerial Photography
 © 2010 SKM - 2010 Aerial Photography
 © 2007 SKM - 2007 Aerial Photography
 © 2005 AAM - 2005 Aerial Photography
 © 2011 MapData Sciences Pty Ltd, PSMA.

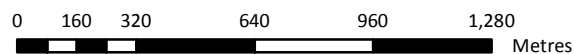

Date: 8/04/2016 Time: 9:48:36 AM

Projection: GDA_1994_Transverse_Mercator; GCS_GDA_1994
 Created using ESRI ArcGIS 10.2

DISCLAIMER:
 These maps have been compiled from various sources and the publisher and/or contributors accept no responsibility for any injury, loss or damage arising from the use, error or any omission therein. While all care is taken to ensure a high degree of accuracy, users are invited to notify Councils GIS Group of any map discrepancies. No part of this map may be reproduced without prior written permission. Measurements made within the mapping application should be treated as approximate only and are not survey accurate.



Gosford Local Environmental Plan 2014

Acid Sulfate Soils Map Sheet ASS_012A

Acid Sulfate Soils

- Class 1
- Class 2
- Class 3
- Class 4
- Class 5

Cadastral

Base data 01/01/2005 © Land & Property Information (LPI)
Addendum data 01/09/2013 © Gosford City Council

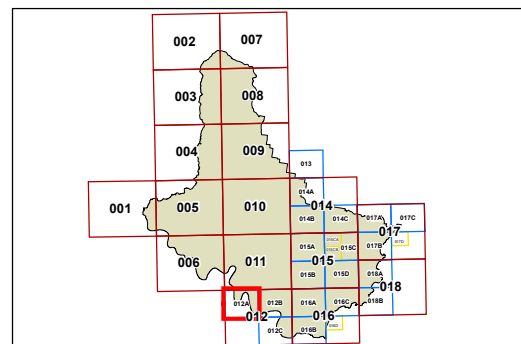

0 400 800 Metres

Scale: 1:20,000 @ A3

Projection: GDA 1994
Zone 56

Map identification number:
3100_COM_ASS_012A_020_20140123

